

Patient report

Bio-Rad DATE: 01/23/2019
D-10 TIME: 10:53 AM
S/N: #DJ4I016123 Software version: 4.20-2
Sample ID: 10429000
Injection date 01/23/2019 10:27 AM
Injection #: 15 Method: HbA1c
Rack #: --- Rack position: 2

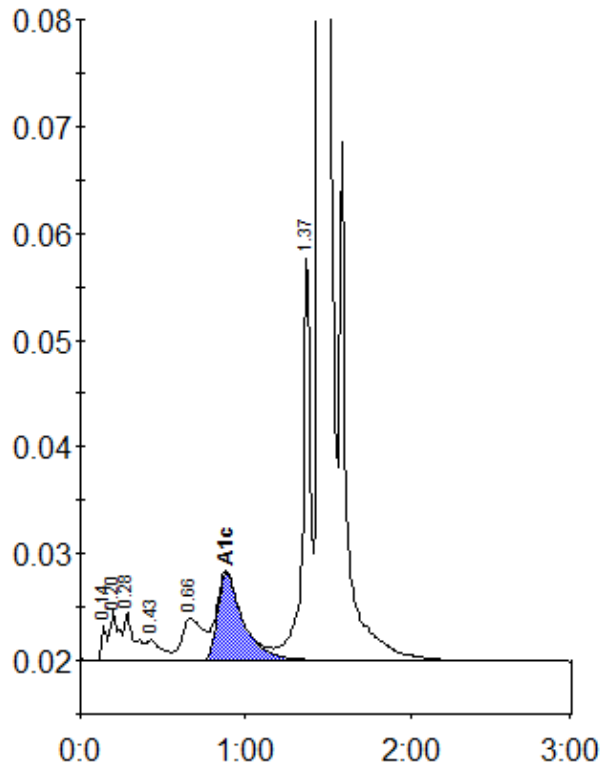

Peak table - ID: 10429000

| Peak | R.time | Height | Area | Area % |
|-------------|--------|---------|---------|--------|
| Unknown | 0.14 | 3279 | 7326 | 0.3 |
| A1a | 0.20 | 4756 | 17230 | 0.8 |
| A1b | 0.28 | 4605 | 19496 | 0.9 |
| F | 0.43 | 1925 | 11898 | 0.5 |
| LA1c/CHb-1 | 0.66 | 3923 | 36338 | 1.7 |
| A1c | 0.88 | 8195 | 88156 | 5.6 |
| P3 | 1.37 | 38407 | 123147 | 5.6 |
| A0 | 1.45 | 603526 | 1892859 | 86.2 |
| Total Area: | | 2196448 | | |

| | |
|----------------|-----|
| Concentration: | % |
| A1c | 5.6 |